

# FLOOR PLAN

ESTD. 1925

# MOORELAND HOUSE

397 COMMONWEALTH AVENUE

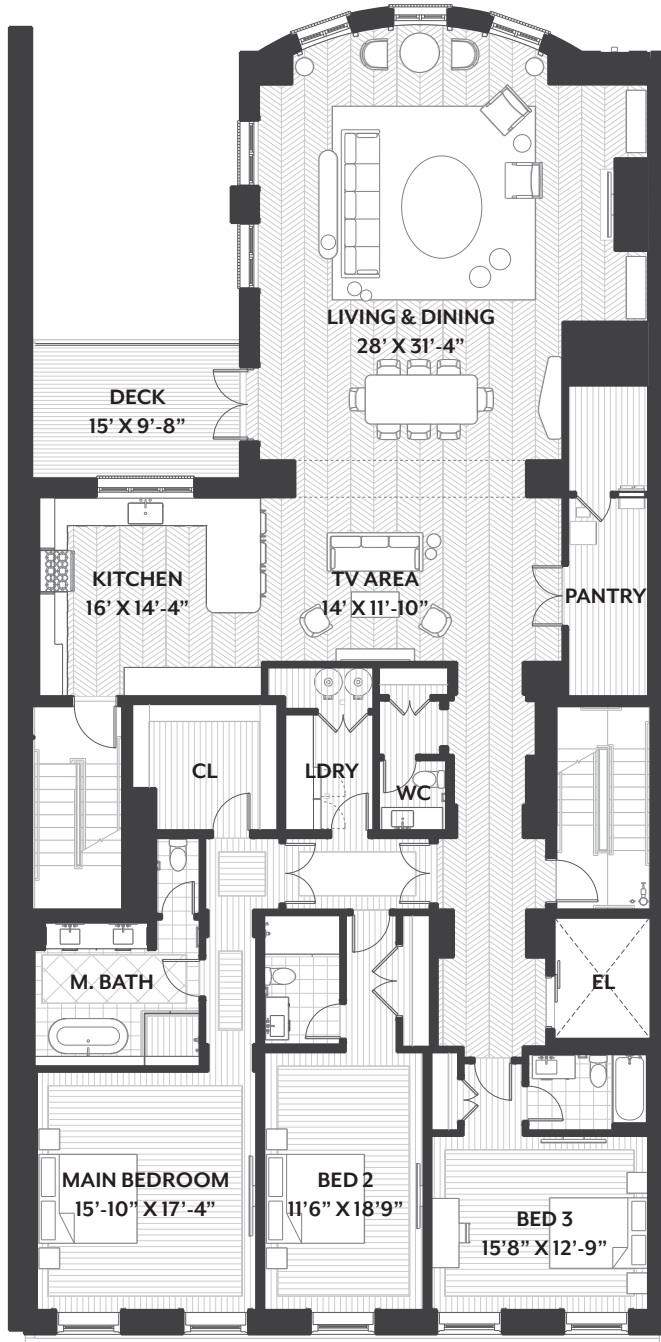

## RESIDENCE



Residence Three is a floor-through luxury condominium on the third level of Mooreland House. Each residence within the historic, early 20th century building is designed for contemporary luxury and style, with modern comfort and conveniences. State-of-the-art appliances and fixtures, oak floors, stone countertops, marble tile, and soaking tubs are some of the features of these extraordinary living spaces. Private parking is accessed via the Marlborough Street entry, while the Commonwealth Avenue facade enjoys spacious views of the tree-lined mall.

<b>3</b>	<b>3.5</b>	<b>3,382</b>
<b>BED</b>	<b>BATH</b>	<b>SQ FT</b>

